BASE-8

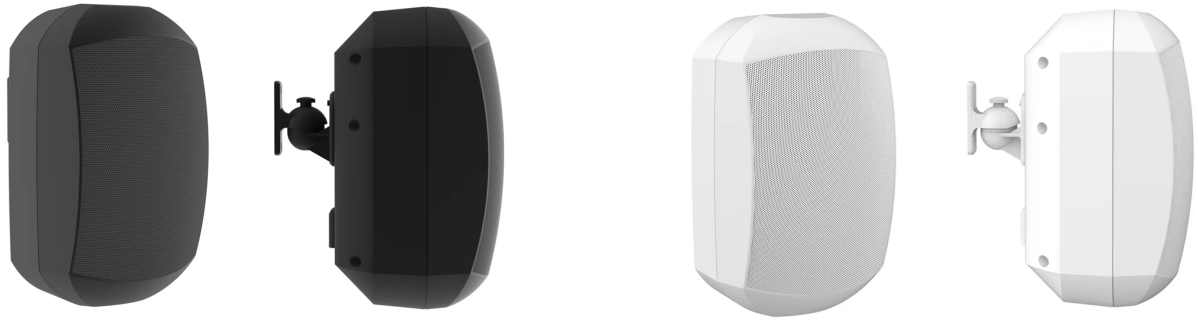

BASE-8 is an all-weather 2-way wall-mounted speaker system with a 8'' low-middle range woofer and a 1.5'' high frequency tweeter. Has an effective power output of up to 120W RMS at 8 Ohm. Equipped with a 100-volt linear transformer with power taps of 12.5, 25, 50 and 100 W. Case color black or white.

- Connection in 8 Ohm, 70 and 100 V mode
- Rotary control for changing operating modes and speaker power
- Deformation-resistant aluminum grille protects speakers from dust and external damage
- Durable polypropylene body
- Designed like large subwoofers for high sound quality, deep bass and crisp highs
- Water-resistant driver and tweeter
- Indoor and outdoor use
- IP66 waterproof rating
- Light alloy mounting bracket (included) allows you to adjust the vertical and horizontal angles of the speakers

SPL vs Freq

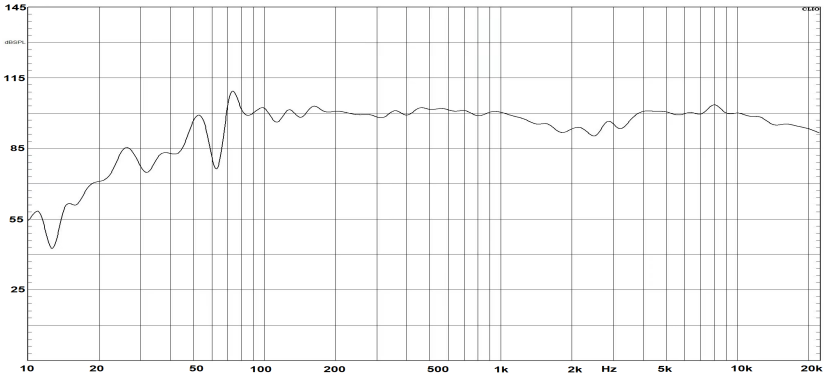

Specification:

SKU	**BASE-8**
Type	Wallmount Speaker
Rated Power	120W at 8Ohm, 100W at 100V/70V
Input Options	8Ohm / 100V/ 70V
Transformer Taps100V	12.5W / 25W / 50W / 100W
Ways	2
Drivers	8” low-middle range woofer
	1.5” high frequency tweeter
Effective frequency range	50 - 20KHz
Sound Pressure Level	112dB
Sensitivity	91dB, measured at 1W/m
Waterproof degree	IP66
Enclosure material	Polypropylene
Grille	Aluminum
Finished colour	White (BASE-8W), Black (BASE-8B)
Mounting bracket	Included
Dimension	230x260x400 mm (without bracket)
Weight	6.5kg