BASE-4

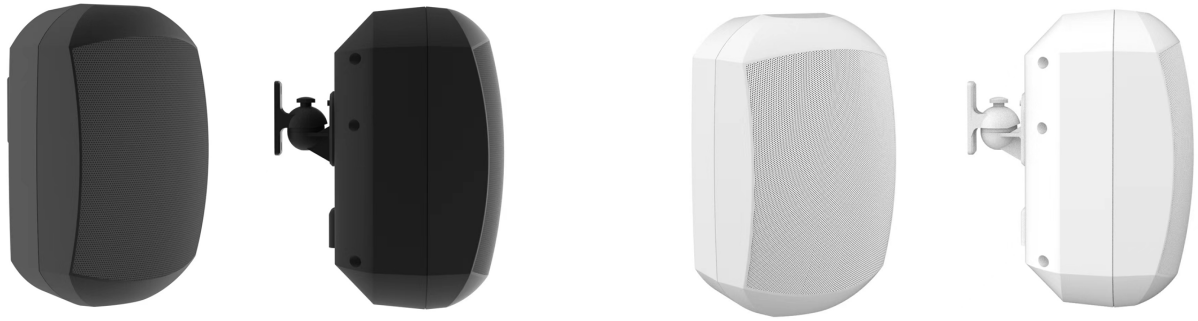

BASE-4 is an all-weather 2-way wall-mounted speaker system with a 4'' low-middle range woofer and a 1'' high frequency tweeter. Has an effective power output of up to 20W RMS. Equipped with a 100-volt linear transformer with power taps of 2.5, 5, 10 and 20 W. Case color black or white

- Connection in 8 Ohm, 70 and 100 V mode
- Rotary control for changing operating modes and speaker power
- Deformation-resistant aluminum grille protects speakers from dust and external damage
- Durable polypropylene body
- Designed like large subwoofers for high sound quality, deep bass and crisp highs
- Water-resistant driver and tweeter
- Indoor and outdoor use
- IP66 waterproof rating
- Light alloy mounting bracket (included) allows you to adjust the vertical and horizontal angles of the speakers

SPL vs Freq

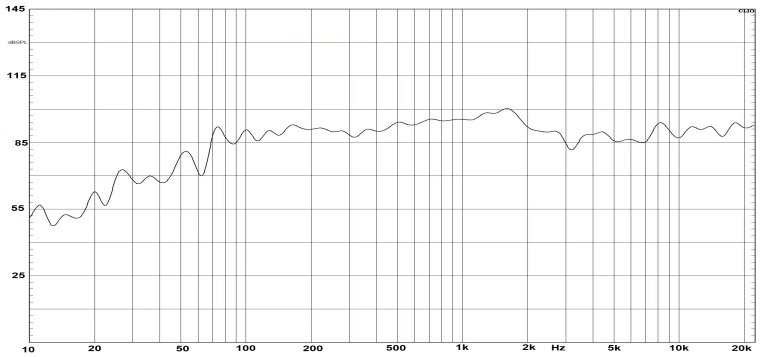

Specification:

SKU	**BASE-4**
Type	Wallmount Speaker
Rated Power	20W at 8Ohm/100V/70V
Input Options	8Ohm / 100V/ 70V
Transformer Taps100V	2.5W / 5W / 10W / 20W
Ways	2
Drivers	4” low-middle range woofer
	1” high frequency tweeter
Effective frequency range	80 - 20KHz
Sound Pressure Level	101dB
Sensitivity	87dB, measured at 1W/m
Waterproof degree	IP66
Enclosure material	Polypropylene
Grille	Aluminum
Finished colour	White (BASE-4W), Black (BASE-4B)
Mounting bracket	Included
Dimension	138x146x238 mm (without bracket)
Weight	1.85kg